Flute
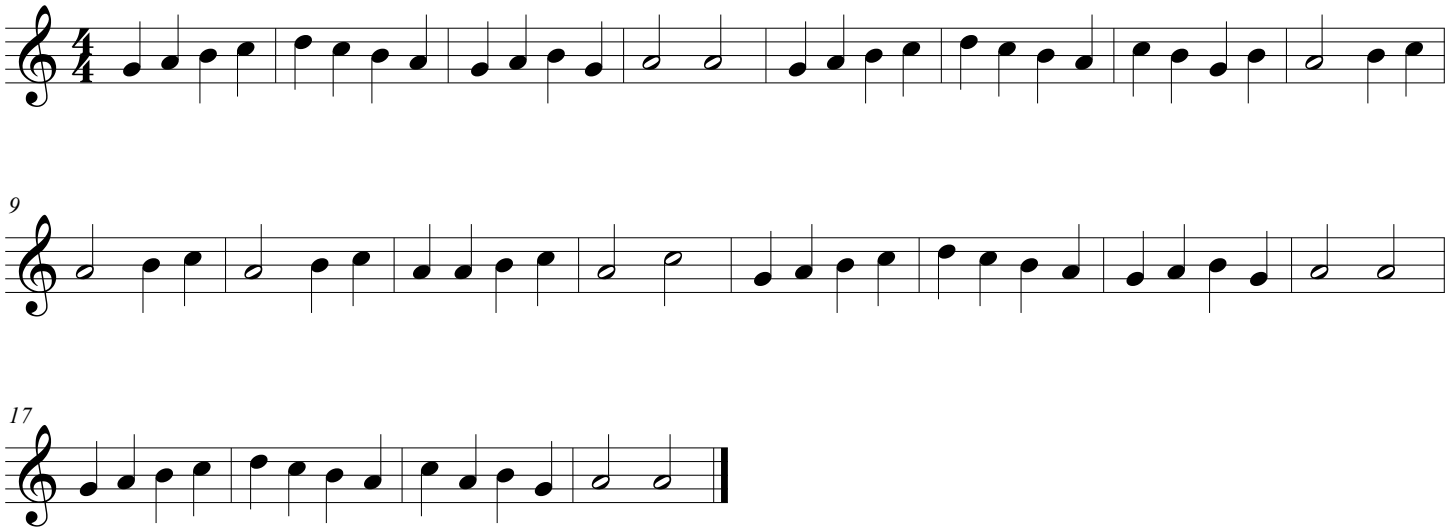
Lesson C